

FRONT ELEVATION

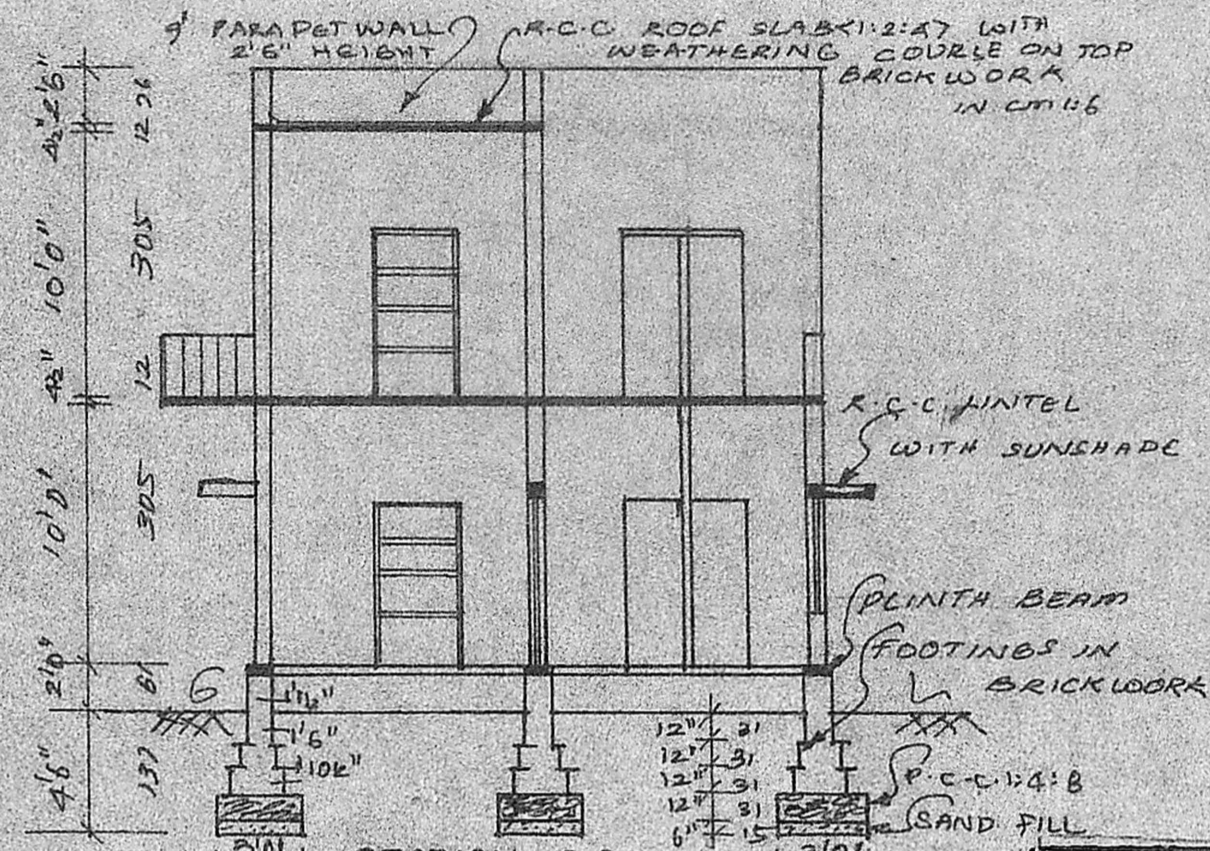

SECTION C-C

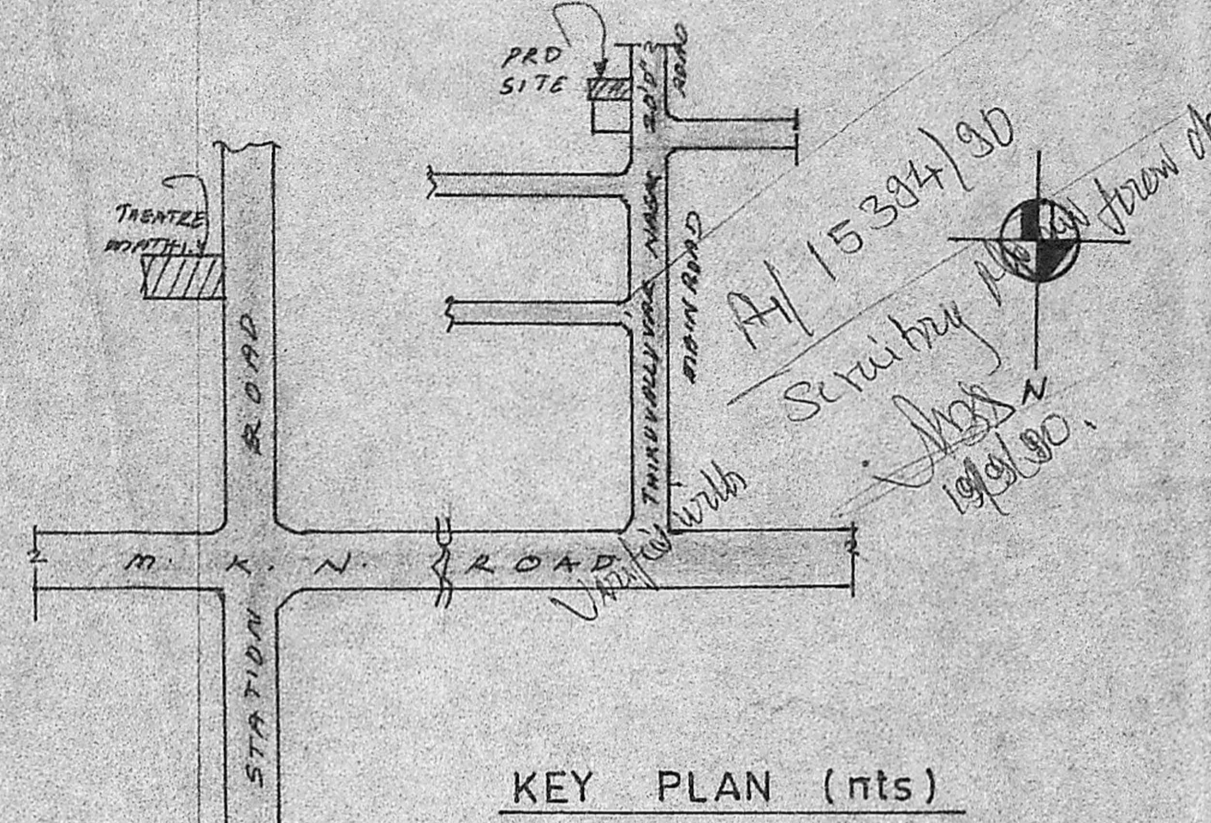

KEY PLAN (nts)

A/15394/90
 Scribbled signature
 19/9/90

9'	10'0"	42'6'0"	42'4'0"	4'1/2"
23	305	12 183	12 122	12

9'	10'0"	42'6'0"	42'4'0"	4'1/2"
23	305	12 183	12 122	12

Planning Permit No. A/15394/90
APPROVED
 SUBJECT TO THE CONDITIONS IN THIS OFFICE LETTER.
 No. A/15394/90 Date 20-08-90
 S. Jayaram
 FOR MEMBER SECRETARY
 MADRAS METROPOLITAN
 DEVELOPMENT AUTHORITY
 MADRAS - 600 008

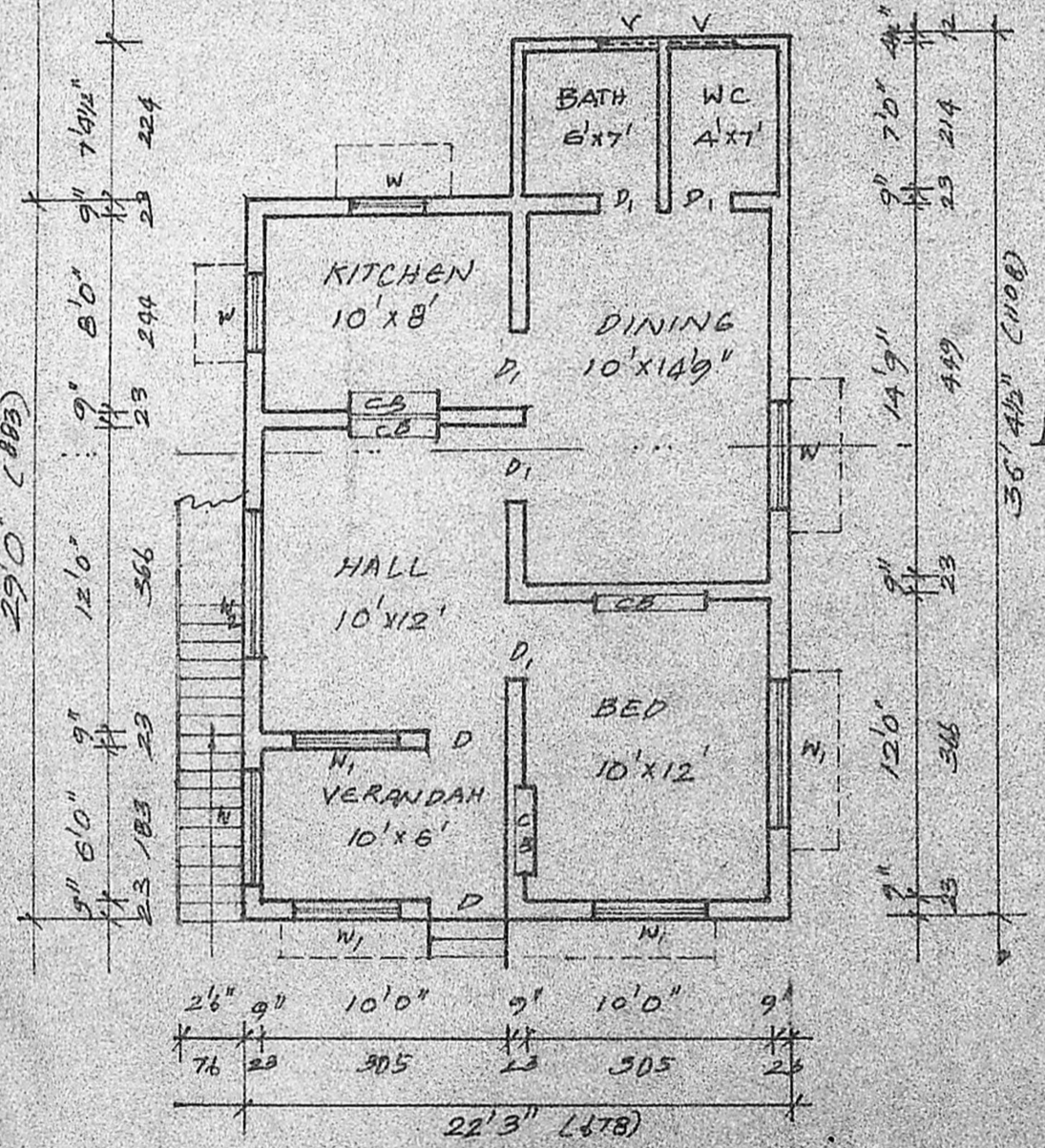

GROUND FLOOR PLAN

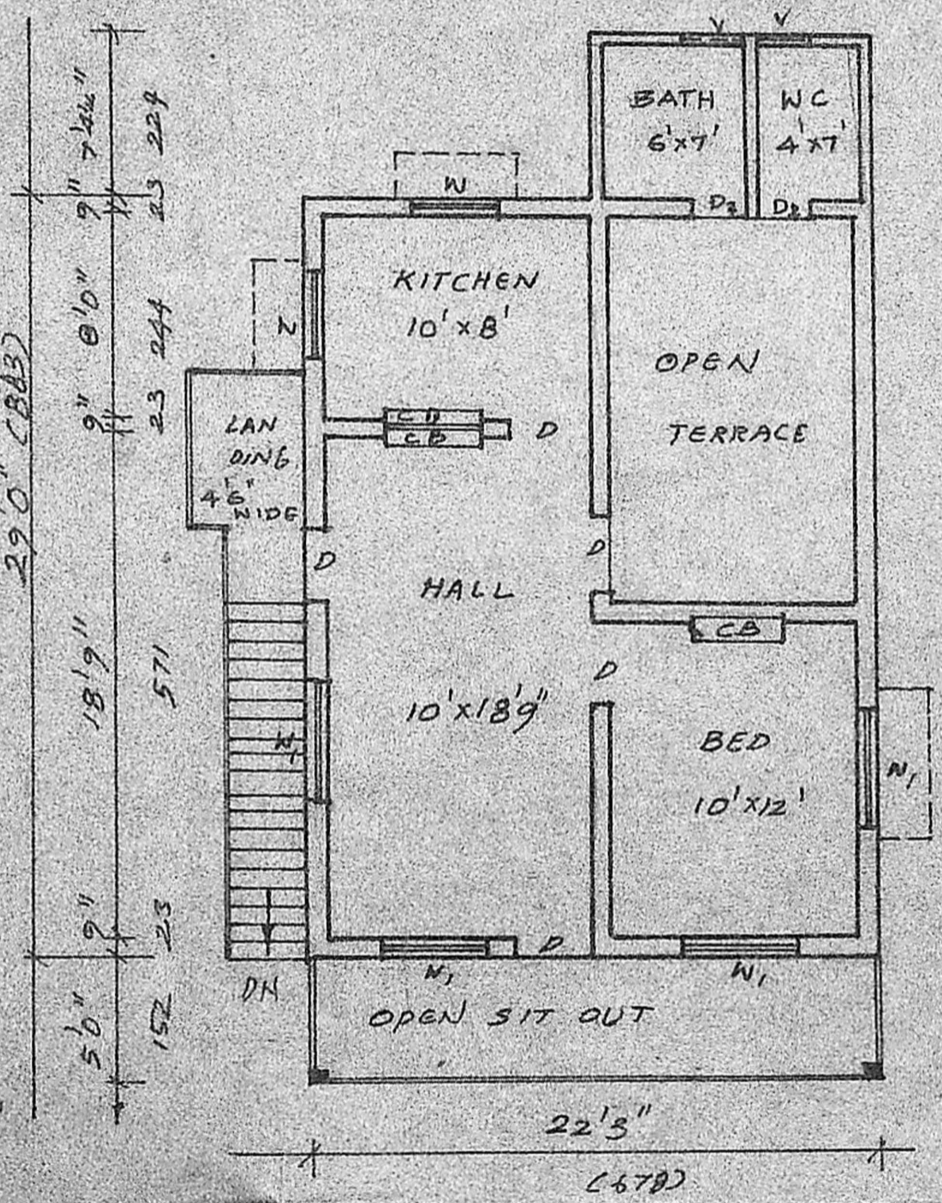

FIRST FLOOR PLAN

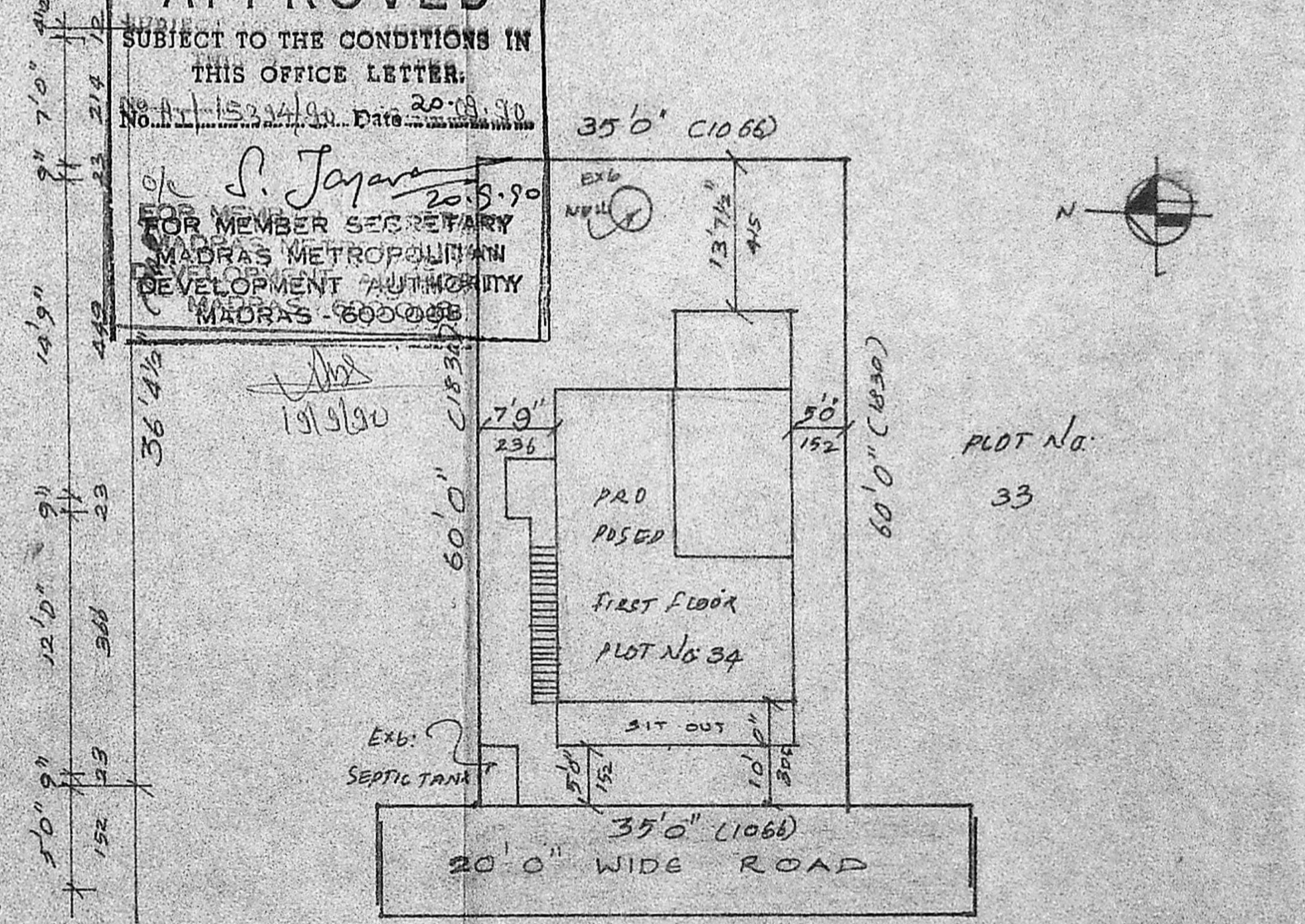

SITE PLAN
 scale - 1:160 (1:200)

JOINERY

D	DOOR	(30" x 66") (900 x 200)
D1	DOOR	(26" x 66") (762 x 200)
N	WINDOW	(30" x 46") (914 x 137)
N1	WINDOW	(46" x 46") (137 x 137)
N2	WINDOW	(60" x 46") (183 x 137)
V	VENTILATOR	(24" x 16") (610 x 95)

PLAN SHOWING THE PROPOSED ADDITIONS TO THE EXG. HOUSE IN PLOT NO: 34, DOOR NO: 64-E, IN R.S. NO: 5872, AT THIRUVALLUVAR NAGAR, ADAMBAKKAM VILLAGE, ALANDUR MUNICIPALITY. (NEW S.NO: 28/51)

SCALE - 1:80 (1:100)

PREVIOUS PLAN SANCTIONED P.P. NO: 512/86. B.A. NO: 649/8. FI. DT: 11/86

AREA STATEMENT

PLOT AREA	: 2100 sqft	195.16 m ²
EXG. PLINTH	: 730 sqft	67.89 m ²
PRO FIRST FLOOR	: 582.5 sqft	54.1 m ²
PLOT COVERAGE	: 34.7%	F.S. 1: 0.62

STAIR DETAIL

RISE = 6" (15) TREAD = 9" (23)
 WIDTH = 2'6" (76)

LEGEND

EXISTING	[Solid line]
PROPOSED	[Dashed line]
ROADS	[Double line]
BOUNDARY	[Dotted line]

A. Hari Haran
A. Hari Haran.
 LICENSED SURVEYOR,
 Alandur & Tambaram Municipality
 Office No: 7, New Colony Main Road,
 ADAMBAKKAM, MADRAS - 600 028.
 (Opp: Adambakkam Police Station)
 LICENSED SURVEYOR